SANDY SPRINGS
GEORGIA

Incorporated December 1, 2005
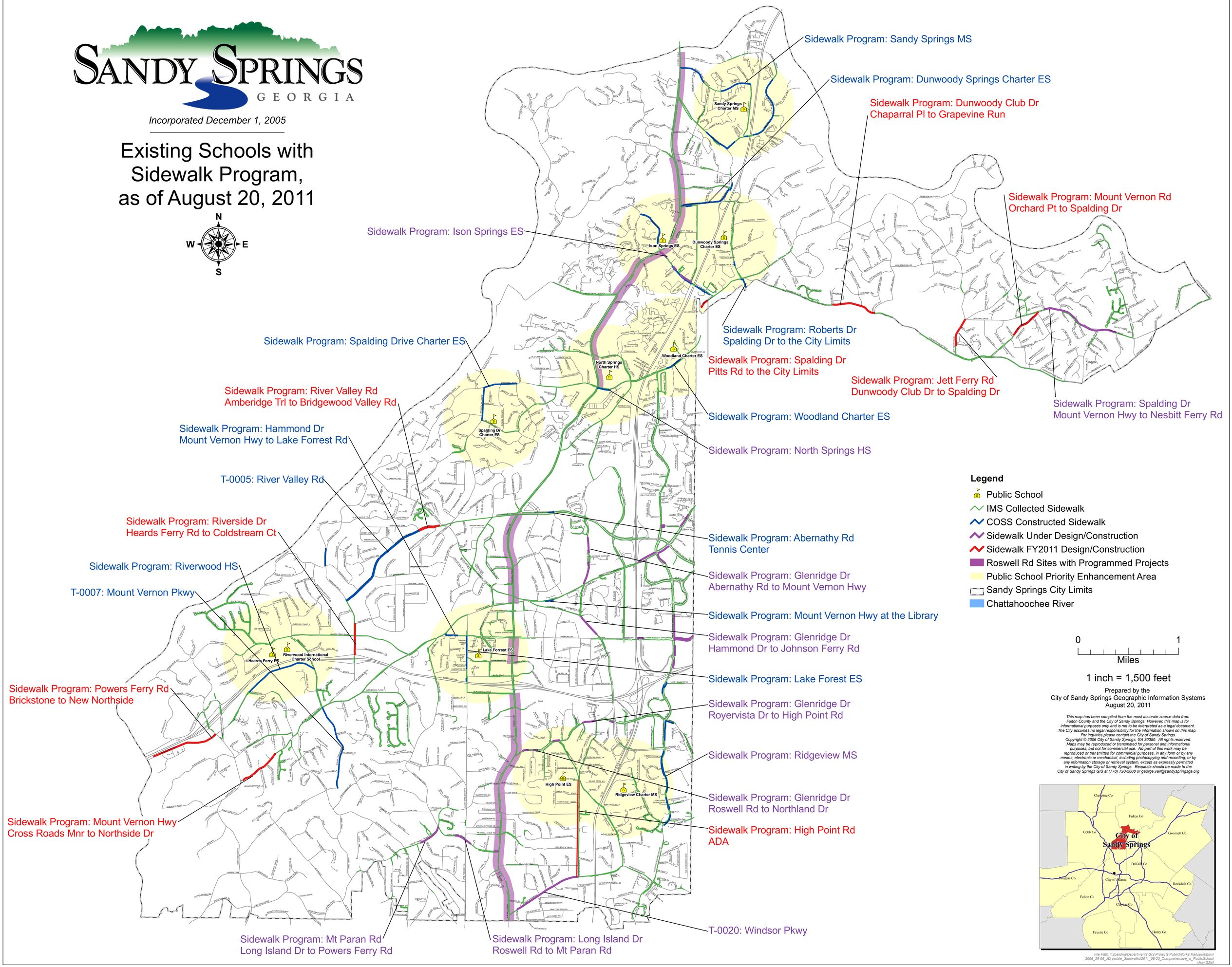
Existing Schools with Sidewalk Program, as of August 20, 2011