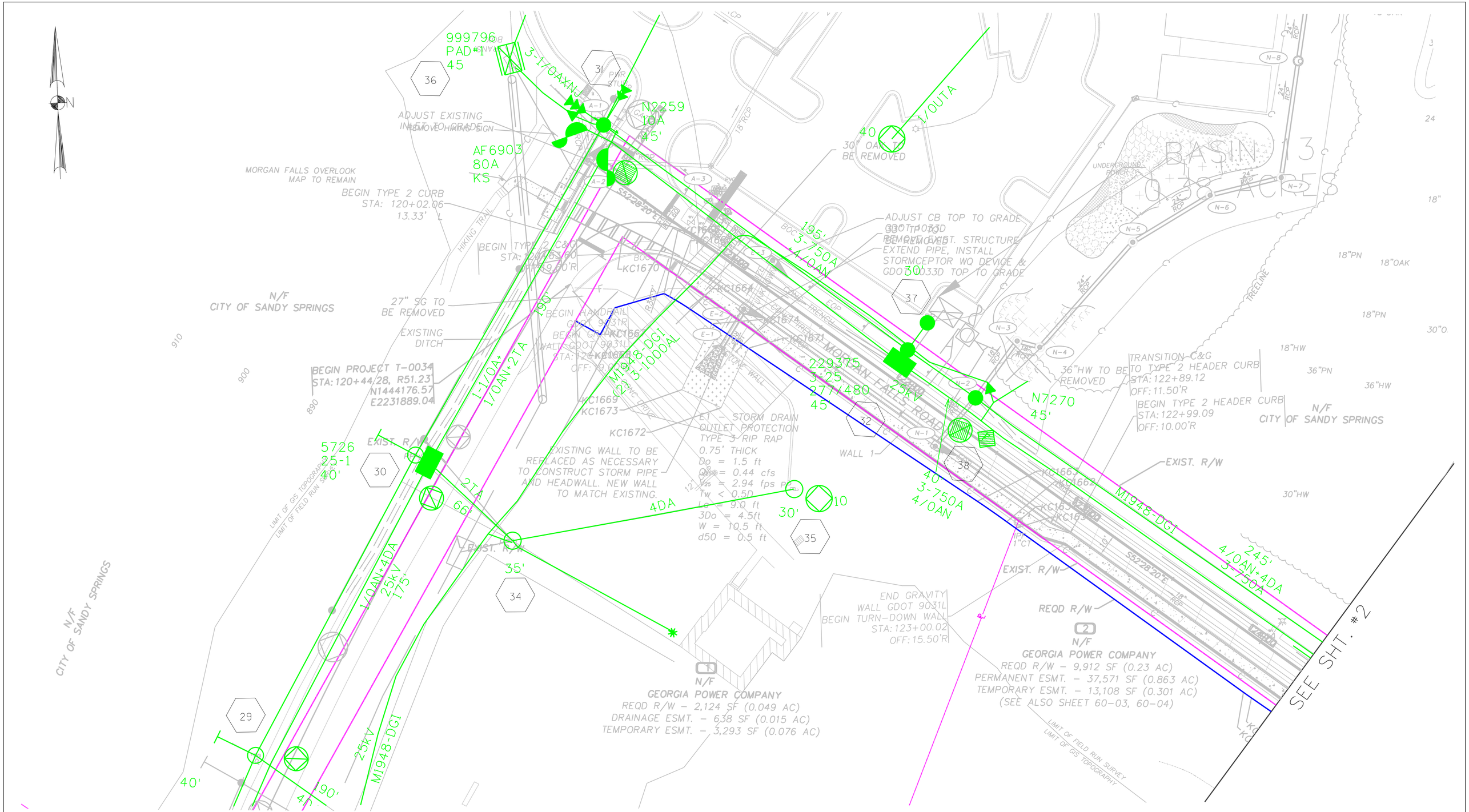
N
999796
PAD #1
45
3-1/0AXNJ
36
31
N2259
10A
45'
ADJUST EXISTING
INLET TO GRADE
REMOVE HIKING SIGN
AF6903
80A
KS
MORGAN FALLS OVERLOOK
MAP TO REMAIN
BEGIN TYPE 2 CURB
STA: 120+02.06
13.33' L
HIKING TRAIL
BEGIN TYPE 2 C&G
STA: 120+65.00
OFF: 9.50'R
N/F
CITY OF SANDY SPRINGS
27" SG TO
BE REMOVED
EXISTING
DITCH
BEGIN PROJECT T-0034
STA: 120+44.28, R51.23'
N1444176.57
E2231889.04
1-1/0A+
1/0AN+2TA
190'
BEGIN HANDRAIL
GDOT 9031R
BEGIN GDOT 9031L
WALL GDOT 9031L
STA: 120+65.00
OFF: 19.50'R
KC1670
KC1669
KC1673
KC1672
KC1664
KC1663
KC1662
KC1661
KC1660
KC1659
KC1658
KC1657
KC1656
KC1655
KC1654
KC1653
KC1652
KC1651
KC1650
KC1649
KC1648
KC1647
KC1646
KC1645
KC1644
KC1643
KC1642
KC1641
KC1640
KC1639
KC1638
KC1637
KC1636
KC1635
KC1634
KC1633
KC1632
KC1631
KC1630
KC1629
KC1628
KC1627
KC1626
KC1625
KC1624
KC1623
KC1622
KC1621
KC1620
KC1619
KC1618
KC1617
KC1616
KC1615
KC1614
KC1613
KC1612
KC1611
KC1610
KC1609
KC1608
KC1607
KC1606
KC1605
KC1604
KC1603
KC1602
KC1601
KC1600
KC1599
KC1598
KC1597
KC1596
KC1595
KC1594
KC1593
KC1592
KC1591
KC1590
KC1589
KC1588
KC1587
KC1586
KC1585
KC1584
KC1583
KC1582
KC1581
KC1580
KC1579
KC1578
KC1577
KC1576
KC1575
KC1574
KC1573
KC1572
KC1571
KC1570
KC1569
KC1568
KC1567
KC1566
KC1565
KC1564
KC1563
KC1562
KC1561
KC1560
KC1559
KC1558
KC1557
KC1556
KC1555
KC1554
KC1553
KC1552
KC1551
KC1550
KC1549
KC1548
KC1547
KC1546
KC1545
KC1544
KC1543
KC1542
KC1541
KC1540
KC1539
KC1538
KC1537
KC1536
KC1535
KC1534
KC1533
KC1532
KC1531
KC1530
KC1529
KC1528
KC1527
KC1526
KC1525
KC1524
KC1523
KC1522
KC1521
KC1520
KC1519
KC1518
KC1517
KC1516
KC1515
KC1514
KC1513
KC1512
KC1511
KC1510
KC1509
KC1508
KC1507
KC1506
KC1505
KC1504
KC1503
KC1502
KC1501
KC1500
KC1499
KC1498
KC1497
KC1496
KC1495
KC1494
KC1493
KC1492
KC1491
KC1490
KC1489
KC1488
KC1487
KC1486
KC1485
KC1484
KC1483
KC1482
KC1481
KC1480
KC1479
KC1478
KC1477
KC1476
KC1475
KC1474
KC1473
KC1472
KC1471
KC1470
KC1469
KC1468
KC1467
KC1466
KC1465
KC1464
KC1463
KC1462
KC1461
KC1460
KC1459
KC1458
KC1457
KC1456
KC1455
KC1454
KC1453
KC1452
KC1451
KC1450
KC1449
KC1448
KC1447
KC1446
KC1445
KC1444
KC1443
KC1442
KC1441
KC1440
KC1439
KC1438
KC1437
KC1436
KC1435
KC1434
KC1433
KC1432
KC1431
KC1430
KC1429
KC1428
KC1427
KC1426
KC1425
KC1424
KC1423
KC1422
KC1421
KC1420
KC1419
KC1418
KC1417
KC1416
KC1415
KC1414
KC1413
KC1412
KC1411
KC1410
KC1409
KC1408
KC1407
KC1406
KC1405
KC1404
KC1403
KC1402
KC1401
KC1400
KC1399
KC1398
KC1397
KC1396
KC1395
KC1394
KC1393
KC1392
KC1391
KC1390
KC1389
KC1388
KC1387
KC1386
KC1385
KC1384
KC1383
KC1382
KC1381
KC1380
KC1379
KC1378
KC1377
KC1376
KC1375
KC1374
KC1373
KC1372
KC1371
KC1370
KC1369
KC1368
KC1367
KC1366
KC1365
KC1364
KC1363
KC1362
KC1361
KC1360
KC1359
KC1358
KC1357
KC1356
KC1355
KC1354
KC1353
KC1352
KC1351
KC1350
KC1349
KC1348
KC1347
KC1346
KC1345
KC1344
KC1343
KC1342
KC1341
KC1340
KC1339
KC1338
KC1337
KC1336
KC1335
KC1334
KC1333
KC1332
KC1331
KC1330
KC1329
KC1328
KC1327
KC1326
KC1325
KC1324
KC1323
KC1322
KC1321
KC1320
KC1319
KC1318
KC1317
KC1316
KC1315
KC1314
KC1313
KC1312
KC1311
KC1310
KC1309
KC1308
KC1307
KC1306
KC1305
KC1304
KC1303
KC1302
KC1301
KC1300
KC1299
KC1298
KC1297
KC1296
KC1295
KC1294
KC1293
KC1292
KC1291
KC1290
KC1289
KC1288
KC1287
KC1286
KC1285
KC1284
KC1283
KC1282
KC1281
KC1280
KC1279
KC1278
KC1277
KC1276
KC1275
KC1274
KC1273
KC1272
KC1271
KC1270
KC1269
KC1268
KC1267
KC1266
KC1265
KC1264
KC1263
KC1262
KC1261
KC1260
KC1259
KC1258
KC1257
KC1256
KC1255
KC1254
KC1253
KC1252
KC1251
KC1250
KC1249
KC1248
KC1247
KC1246
KC1245
KC1244
KC1243
KC1242
KC1241
KC1240
KC1239
KC1238
KC1237
KC1236
KC1235
KC1234
KC1233
KC1232
KC1231
KC1230
KC1229
KC1228
KC1227
KC1226
KC1225
KC1224
KC1223
KC1222
KC1221
KC1220
KC1219
KC1218
KC1217
KC1216
KC1215
KC1214
KC1213
KC1212
KC1211
KC1210
KC1209
KC1208
KC1207
KC1206
KC1205
KC1204
KC1203
KC1202
KC1201
KC1200
KC1199
KC1198
KC1197
KC1196
KC1195
KC1194
KC1193
KC1192
KC1191
KC1190
KC1189
KC1188
KC1187
KC1186
KC1185
KC1184
KC1183
KC1182
KC1181
KC1180
KC1179
KC1178
KC1177
KC1176
KC1175
KC1174
KC1173
KC1172
KC1171
KC1170
KC1169
KC1168
KC1167
KC1166
KC1165
KC1164
KC1163
KC1162
KC1161
KC1160
KC1159
KC1158
KC1157
KC1156
KC1155
KC1154
KC1153
KC1152
KC1151
KC1150
KC1149
KC1148
KC1147
KC1146
KC1145
KC1144
KC1143
KC1142
KC1141
KC1140
KC1139
KC1138
KC1137
KC1136
KC1135
KC1134
KC1133
KC1132
KC1131
KC1130
KC1129
KC1128
KC1127
KC1126
KC1125
KC1124
KC1123
KC1122
KC1121
KC1120
KC1119
KC1118
KC1117
KC1116
KC1115
KC1114
KC1113
KC1112
KC1111
KC1110
KC1109
KC1108
KC1107
KC1106
KC1105
KC1104
KC1103
KC1102
KC1101
KC1100
KC1099
KC1098
KC1097
KC1096
KC1095
KC1094
KC1093
KC1092
KC1091
KC1090
KC1089
KC1088
KC1087
KC1086
KC1085
KC1084
KC1083
KC1082
KC1081
KC1080
KC1079
KC1078
KC1077
KC1076
KC1075
KC1074
KC1073
KC1072
KC1071
KC1070
KC1069
KC1068
KC1067
KC1066
KC1065
KC1064
KC1063
KC1062
KC1061
KC1060
KC1059
KC1058
KC1057
KC1056
KC1055
KC1054
KC1053
KC1052
KC1051
KC1050
KC1049
KC1048
KC1047
KC1046
KC1045
KC1044
KC1043
KC1042
KC1041
KC1040
KC1039
KC1038
KC1037
KC1036
KC1035
KC1034
KC1033
KC1032
KC1031
KC1030
KC1029
KC1028
KC1027
KC1026
KC1025
KC1024
KC1023
KC1022
KC1021
KC1020
KC1019
KC1018
KC1017
KC1016
KC1015
KC1014
KC1013
KC1012
KC1011
KC1010
KC1009
KC1008
KC1007
KC1006
KC1005
KC1004
KC1003
KC1002
KC1001
KC1000
KC999
KC998
KC997
KC996
KC995
KC994
KC993
KC992
KC991
KC990
KC989
KC988
KC987
KC986
KC985
KC984
KC983
KC982
KC981
KC980
KC979
KC978
KC977
KC976
KC975
KC974
KC973
KC972
KC971
KC970
KC969
KC968
KC967
KC966
KC965
KC964
KC963
KC962
KC961
KC960
KC959
KC958
KC957
KC956
KC955
KC954
KC953
KC952
KC951
KC950
KC949
KC948
KC947
KC946
KC945
KC944
KC943
KC942
KC941
KC940
KC939
KC938
KC937
KC936
KC935
KC934
KC933
KC932
KC931
KC930
KC929
KC928
KC927
KC926
KC925
KC924
KC923
KC922
KC921
KC920
KC919
KC918
KC917
KC916
KC915
KC914
KC913
KC912
KC911
KC910
KC909
KC908
KC907
KC906
KC905
KC904
KC903
KC902
KC901
KC900
KC899
KC898
KC897
KC896
KC895
KC894
KC893
KC892
KC891
KC890
KC889
KC888
KC887
KC886
KC885
KC884
KC883
KC882
KC881
KC880
KC879
KC878
KC877
KC876
KC875
KC874
KC873
KC872
KC871
KC870
KC869
KC868
KC867
KC866
KC865
KC864
KC863
KC862
KC861
KC860
KC859
KC858
KC857
KC856
KC855
KC854
KC853
KC852
KC851
KC850
KC849
KC848
KC847
KC846
KC845
KC844
KC843
KC842
KC841
KC840
KC839
KC838
KC837
KC836
KC835
KC834
KC833
KC832
KC831
KC830
KC829
KC828
KC827
KC826
KC825
KC824
KC823
KC822
KC821
KC820
KC819
KC818
KC817
KC816
KC815
KC814
KC813
KC812
KC811
KC810
KC809
KC808
KC807
KC806
KC805
KC804
KC803
KC802
KC801
KC800
KC799
KC798
KC797
KC796
KC795
KC794
KC793
KC792
KC791
KC790
KC789
KC788
KC787
KC786
KC785
KC784
KC783
KC782
KC781
KC780
KC779
KC778
KC777
KC776
KC775
KC774
KC773
KC772
KC771
KC770
KC769
KC768
KC767
KC766
KC765
KC764
KC763
KC762
KC761
KC760
KC759
KC758
KC757
KC756
KC755
KC754
KC753
KC752
KC751
KC750
KC749
KC748
KC747
KC746
KC745
KC744
KC743
KC742
KC741
KC740
KC739
KC738
KC737
KC736
KC735
KC734
KC733
KC732
KC731
KC730
KC729
KC728
KC727
KC726
KC725
KC724
KC723
KC722
KC721
KC720
KC719
KC718
KC717
KC716
KC715
KC714
KC713
KC712
KC711
KC710
KC709
KC708
KC707
KC706
KC705
KC704
KC703
KC702
KC701
KC700
KC699
KC698
KC697
KC696
KC695
KC694
KC693
KC692
KC691
KC690
KC689
KC688
KC687
KC686
KC685
KC684
KC683
KC682
KC681
KC680
KC679
KC678
KC677
KC676
KC675
KC674
KC673
KC672
KC671
KC670
KC669
KC668
KC667
KC666
KC665
KC664
KC663
KC662
KC661
KC660
KC659
KC658
KC657
KC656
KC655
KC654
KC653
KC652
KC651
KC650
KC649
KC648
KC647
KC646
KC645
KC644
KC643
KC642
KC641
KC640
KC639
KC638
KC637
KC636
KC635
KC634
KC633
KC632
KC631
KC630
KC629
KC628
KC627
KC626
KC625
KC624
KC623
KC622
KC621
KC620
KC619
KC618
KC617
KC616
KC615
KC614
KC613
KC612
KC611
KC610
KC609
KC608
KC607
KC606
KC605
KC604
KC603
KC602
KC601
KC600
KC599
KC598
KC597
KC596
KC595
KC594
KC593
KC592
KC591
KC590
KC589
KC588
KC587
KC586
KC585
KC584
KC583
KC582
KC581
KC580
KC579
KC578
KC577
KC576
KC575
KC574
KC573
KC572
KC571
KC570
KC569
KC568
KC567
KC566
KC565
KC564
KC563
KC562
KC561
KC560
KC559
KC558
KC557
KC556
KC555
KC554
KC553
KC552
KC551
KC550
KC549
KC548
KC547
KC546
KC545
KC544
KC543
KC542
KC541
KC540
KC539
KC538
KC537
KC536
KC535
KC534
KC533
KC532
KC531
KC530
KC529
KC528
KC527
KC526
KC525
KC524
KC523
KC522
KC521
KC520
KC519
KC518
KC517
KC516
KC515
KC514
KC513
KC512
KC511
KC510
KC509
KC508
KC507
KC506
KC505
KC504
KC503
KC502
KC501
KC500
KC499
KC498
KC497
KC496
KC495
KC494
KC493
KC492
KC491
KC490
KC489
KC488
KC487
KC486
KC485
KC484
KC483
KC482
KC481
KC480
KC479
KC478
KC477
KC476
KC475
KC474
KC473
KC472
KC471
KC470
KC469
KC468
KC467
KC466
KC465
KC464
KC463
KC462
KC461
KC460
KC459
KC458
KC457
KC456
KC455
KC454
KC453
KC452
KC451
KC450
KC449
KC448
KC447
KC446
KC445
KC444
KC443
KC442
KC441
KC440
KC439
KC438
KC437
KC436
KC435
KC434
KC433
KC432
KC431
KC430
KC429
KC428
KC427
KC426
KC425
KC424
KC423
KC422
KC421
KC420
KC419
KC418
KC417
KC416
KC415
KC414
KC413
KC412
KC411
KC410
KC409
KC408
KC407
KC406
KC405
KC404
KC403
KC402
KC401
KC400
KC399
KC398
KC397
KC396
KC395
KC394
KC393
KC392
KC391
KC390
KC389
KC388
KC387
KC386
KC385
KC384
KC383
KC382
KC381
KC380
KC379
KC378
KC377
KC376
KC375
KC374
KC373
KC372
KC371
KC370
KC369
KC368
KC367
KC366
KC365
KC364
KC363
KC362
KC361
KC360
KC359
KC358
KC357
KC356
KC355
KC354
KC353
KC352
KC351
KC350
KC349
KC348
KC347
KC346
KC345
KC344
KC343
KC342
KC341
KC340
KC339
KC338
KC337
KC336
KC335
KC334
KC333
KC332
KC331
KC330
KC329
KC328
KC327
KC326
KC325
KC324
KC323
KC322
KC321
KC320
KC319
KC318
KC317
KC316
KC315
KC314
KC313
KC312
KC311
KC310
KC309
KC308
KC307
KC306
KC305
KC304
KC303
KC302
KC301
KC300
KC299
KC298
KC297
KC296
KC295
KC294
KC293
KC292
KC291
KC290
KC289
KC288
KC287
KC286
KC285
KC284
KC283
KC282
KC281
KC280
KC279
KC278
KC277
KC276
KC275
KC274
KC273
KC272
KC271
KC270
KC269
KC268
KC267
KC266
KC265
KC264
KC263
KC262
KC261
KC260
KC259
KC258
KC257
KC256
KC255
KC254
KC253
KC252
KC251
KC250
KC249
KC248
KC247
KC246
KC245
KC244
KC243
KC242
KC241
KC240
KC239
KC238
KC237
KC236
KC235
KC234
KC233
KC232
KC231
KC230
KC229
KC228
KC227
KC226
KC225
KC224
KC223
KC222
KC221
KC220
KC219
KC218
KC217
KC216
KC215
KC214
KC213
KC212
KC211
KC210
KC209
KC208
KC207
KC206
KC205
KC204
KC203
KC202
KC201
KC200
KC199
KC198
KC197
KC196
KC195
KC194
KC193
KC192
KC191
KC190
KC189
KC188
KC187
KC186
KC185
KC184
KC183
KC182
KC181
KC180
KC179
KC178
KC177
KC176
KC175
KC174
KC173
KC172
KC171
KC170
KC169
KC168
KC167
KC166
KC165
KC164
KC163
KC162
KC161
KC160
KC159
KC158
KC157
KC156
KC155
KC154
KC153
KC152
KC151
KC150
KC149
KC148
KC147
KC146
KC145
KC144
KC143
KC142
KC141
KC140
KC139
KC138
KC137
KC136
KC135
KC134
KC133
KC132
KC131
KC130
KC129
KC128
KC127
KC126
KC125
KC124
KC123
KC122
KC121
KC120
KC119
KC118
KC117
KC116
KC115
KC114
KC113
KC112
KC111
KC110
KC109
KC108
KC107
KC106
KC105
KC104
KC103
KC102
KC101
KC100
KC99
KC98
KC97
KC96
KC95
KC94
KC93
KC92
KC91
KC90
KC89
KC88
KC87
KC86
KC85
KC84
KC83
KC82
KC81
KC80
KC79
KC78
KC77
KC76
KC75
KC74
KC73
KC72
KC71
KC70
KC69
KC68
KC67
KC66
KC65
KC64
KC63
KC62
KC61
KC60
KC59
KC58
KC57
KC56
KC55
KC54
KC53
KC52
KC51
KC50
KC49
KC48
KC47
KC46
KC45
KC44
KC43
KC42
KC41
KC40
KC39
KC38
KC37
KC36
KC35
KC34
KC33
KC32
KC31
KC30
KC29
KC28
KC27
KC26
KC25
KC24
KC23
KC22
KC21
KC20
KC19
KC18
KC17
KC16
KC15
KC14
KC13
KC12
KC11
KC10
KC9
KC8
KC7
KC6
KC5
KC4
KC3
KC2
KC1
ADJUST EXISTING
INLET TO GRADE
REMOVE HIKING SIGN
MORGAN FALLS OVERLOOK
MAP TO REMAIN
BEGIN TYPE 2 CURB
STA: 120+02.06
13.33' L
HIKING TRAIL
BEGIN TYPE 2 C&G
STA: 120+65.00
OFF: 9.50'R
N/F
CITY OF SANDY SPRINGS
27" SG TO
BE REMOVED
EXISTING
DITCH
BEGIN PROJECT T-0034
STA: 120+44.28, R51.23'
N1444176.57
E2231889.04
1-1/0A+
1/0AN+2TA
190'
BEGIN HANDRAIL
GDOT 9031R
BEGIN GDOT 9031L
WALL GDOT 9031L
STA: 120+65.00
OFF: 19.50'R
KC1670
KC1669
KC1673
KC1672
KC1664
KC1663
KC1662
KC1661
KC1660
KC1659
KC1658
KC1657
KC1656
KC1655
KC1654
KC1653
KC1652
KC1651
KC1650
KC1649
KC1648
KC1647
KC1646
KC1645
KC1644
KC1643
KC1642
KC1641
KC1640
KC1639
KC1638
KC1637
KC1636
KC1635
KC1634
KC1633
KC1632
KC1631
KC1630
KC1629
KC1628
KC1627
KC1626
KC1625
KC1624
KC1623
KC1622
KC1621
KC1620
KC1619
KC1618
KC1617
KC1616
KC1615
KC1614
KC1613
KC1612
KC1611
KC1610
KC1609
KC1608
KC1607
KC1606
KC1605
KC1604
KC1603
KC1602
KC1601
KC1600
KC1599
KC1598
KC1597
KC1596
KC1595
KC1594
KC1593
KC1592
KC1591
KC1590
KC1589
KC1588
KC1587
KC1586
KC1585
KC1584
KC1583
KC1582
KC1581
KC1580
KC1579
KC1578
KC1577
KC1576
KC1575
KC1574
KC1573
KC1572
KC1571
KC1570
KC1569
KC1568
KC1567
KC1566
KC1565
KC1564
KC1563
KC1562
KC1561
KC1560
KC1559
KC1558
KC1557
KC1556
KC1555
KC1554
KC1553
KC1552
KC1551
KC1550
KC1549
KC1548
KC1547
KC1546
KC1545
KC1544
KC1543
KC1542
KC1541
KC1540
KC1539
KC1538
KC1537
KC1536
KC1535
KC1534
KC1533
KC1532
KC1531
KC1530
KC1529
KC1528
KC1527
KC1526
KC1525
KC1524
KC1523
KC1522
KC1521
KC1520
KC1519
KC1518
KC1517
KC1516
KC1515
KC1514
KC1513
KC1512
KC1511
KC1510
KC1509
KC1508
KC1507
KC1506
KC1505
KC1504
KC1503
KC1502
KC1501
KC1500
KC1499
KC1498
KC1497
KC1496
KC1495
KC1494
KC1493
KC1492
KC1491
KC1490
KC1489
KC1488
KC1487
KC1486
KC1485
KC1484
KC1483
KC1482
KC1481
KC1480
KC1479
KC1478
KC1477
KC1476
KC1475
KC1474
KC1473
KC1472
KC1471
KC1470
KC1469
KC1468
KC1467
KC1466
KC1465
KC1464
KC1463
KC1462
KC1461
KC1460
KC1459
KC1458
KC1457
KC1456
KC1455
KC1454
KC1453
KC1452
KC1451
KC1450
KC1449
KC1448
KC1447
KC1446
KC1445
KC1444
KC1443
KC1442
KC1441
KC1440
KC1439
KC1438
KC1437
KC1436
KC1435
KC1434
KC1433
KC1432
KC1431
KC1430
KC1429
KC1428
KC1427
KC1426
KC1425
KC1424
KC1423
KC1422
KC1421
KC1420
KC1419
KC1418
KC1417
KC1416
KC1415
KC1414
KC1413
KC1412
KC1411
KC1410
KC1409
KC1408
KC1407
KC1406
KC1405
KC1404
KC1403
KC1402
KC1401
KC1400
KC1399
KC1398
KC1397
KC1396
KC1395
KC1394
KC1393
KC1392
KC1391
KC1390
KC1389
KC1388
KC1387
KC1386
KC1385
KC1384
KC1383
KC1382
KC1381
KC1380
KC1379
KC1378
KC1377
KC1376
KC1375
KC1374
KC1373
KC1372
KC1371
KC1370
KC1369
KC1368
KC1367
KC1366
KC1365
KC1364
KC1363
KC1362
KC1361
KC1360
KC1359
KC1358
KC1357
KC1356
KC1355
KC1354
KC1353
KC1352
KC1351
KC1350
KC1349
KC1348
KC1347
KC1346
KC1345
KC1344
KC1343
KC1342
KC1341
KC1340
KC1339
KC1338
KC1337
KC1336
KC1335
KC1334
KC1333
KC1332
KC1331
KC1330
KC1329
KC1328
KC1327
KC1326
KC1325
KC1324
KC1323
KC1322
KC1321
KC1320
KC1319
KC1318
KC1317
KC1316
KC1315
KC1314
KC1313
KC1312
KC1311
KC1310
KC1309
KC1308
KC1307
KC1306
KC1305
KC1304
KC1303
KC1302
KC1301
KC1300
KC1299
KC1298
KC1297
KC1296
KC1295
KC1294
KC1293
KC1292
KC1291
KC1290
KC1289
KC1288
KC1287
KC1286
KC1285
KC1284
KC1283
KC1282
KC1281
KC1280
KC1279
KC1278
KC1277
KC1276
KC1275
KC1274
KC1273
KC1272
KC1271
KC1270
KC1269
KC1268
KC1267
KC1266
KC1265
KC1264
KC1263
KC1262
KC1261
KC1260
KC1259
KC1258
KC1257
KC1256
KC1255
KC1254
KC1253
KC1252
KC1251
KC1250
KC1249
KC1248
KC1247
KC1246
KC1245
KC1244
KC1243
KC1242
KC1241
KC1240
KC1239
KC1238
KC1237
KC1236
KC1235
KC1234
KC1233
KC1232
KC1231
KC1230
KC1229
KC1228
KC1227
KC1226
KC1225
KC1224
KC1223
KC1222
KC1221
KC1220
KC1219
KC1218
KC1217
KC1216
KC1215
KC1214
KC1213
KC1212
KC1211
KC1210
KC1209
KC1208
KC1207
KC1206
KC1205
KC1204
KC1203
KC1202
KC1201
KC1200
KC1199
KC1198
KC1197
KC1196
KC1195
KC1194
KC1193
KC1192
KC1191
KC1190
KC1189
KC1188
KC1187
KC1186
KC1185
KC1184
KC1183
KC1182
KC1181
KC1180
KC1179
KC1178
KC1177
KC1176
KC1175
KC1174
KC1173
KC1172
KC1171
KC1170
KC1169
KC1168
KC1167
KC1166
KC1165
KC1164
KC1163
KC1162
KC1161
KC1160
KC1159
KC1158
KC1157
KC1156
KC1155
KC1154
KC1153
KC1152
KC1151
KC1150
KC1149
KC1148
KC1147
KC1146
KC1145
KC1144
KC1143
KC1142
KC1141
KC1140
KC1139
KC1138
KC1137
KC1136
KC1135
KC1134
KC1133
KC1132
KC1131
KC1130
KC1129
KC1128
KC1127
KC1126
KC1125
KC1124
KC1123
KC1122
KC1121
KC1120
KC1119
KC1118
KC1117
KC1116
KC1115
KC1114
KC1113
KC1112
KC1111
KC1110
KC1109
KC1108
KC1107
KC1106
KC1105
KC1104
KC1103
KC1102
KC1101
KC1100
KC1099
KC1098
KC1097
KC1096
KC1095
KC1094
KC1093
KC1092
KC1091
KC1090
KC1089
KC1088
KC1087
KC1086
KC1085
KC1084
KC1083
KC1082
KC1081
KC1080
KC1079
KC1078
KC1077
KC1076
KC1075
KC1074
KC1073
KC1072
KC1071
KC1070
KC1069
KC1068
KC1067
KC1066
KC1065
KC1064
KC1063
KC1062
KC1061
KC1060
KC1059
KC1058
KC1057
KC1056
KC1055
KC1054
KC1053
KC1052
KC1051
KC1050
KC1049
KC1048
KC1047
KC1046
KC1045
KC1044
KC1043
KC1042
KC1041
KC1040
KC1039
KC1038
KC1037
KC1036
KC1035
KC1034
KC1033
KC1032
KC1031
KC1030
KC1029
KC1028
KC1027
KC1026
KC1025
KC1024
KC1023
KC1022
KC1021
KC1020
KC1019
KC1018
KC1017
KC1016
KC1015
KC1014
KC1013
KC1012
KC1011
KC1010
KC1009
KC1008
KC1007
KC1006
KC1005
KC1004
KC1003
KC1002
KC1001
KC1000
KC999
KC998
KC997
KC996
KC995
KC994
KC993
KC992
KC991
KC990
KC989
KC988
KC987
KC986
KC985
KC984
KC983
KC982
KC981
KC980
KC979
KC978
KC977
KC976
KC975
KC974
KC973
KC972
KC971
KC970
KC969
KC968
KC967
KC966
KC965
KC964
KC963
KC962
KC961
KC960
KC959
KC958
KC957
KC956
KC955
KC954
KC953
KC952
KC951
KC950
KC949
KC948
KC947
KC946
KC945
KC944
KC943
KC942
KC941
KC940
KC939
KC938
KC937
KC936
KC935
KC934
KC933
KC932
KC931
KC930
KC929
KC928
KC927
KC926
KC925
KC924
KC923
KC922
KC921
KC920
KC919
KC918
KC917
KC916
KC915
KC914
KC913
KC912
KC911
KC910
KC909
KC908
KC907
KC906
KC905
KC904
KC903
KC902
KC901
KC900
KC899
KC898
KC897
KC896
KC895
KC894
KC893
KC892
KC891
KC890
KC889
KC888
KC887
KC886
KC885
KC884
KC883
KC882
KC881
KC880
KC879
KC878
KC877
KC876
KC875
KC874
KC873
KC872
KC871
KC870
KC869
KC868
KC867
KC866
KC865
KC864
KC863
KC862
KC861
KC860
KC859
KC858
KC857
KC856
KC855
KC854
KC853
KC852
KC851
KC850
KC849
KC848
KC847
KC846
KC845
KC844
KC843
KC842
KC841
KC840
KC839
KC838
KC837
KC836
KC835
KC834
KC833
KC832
KC831
KC830
KC829
KC828
KC827
KC826
KC825
KC824
KC823
KC822
KC821
KC820
KC819
KC818
KC817
KC816
KC815
KC814
KC813
KC812
KC811
KC810
KC809
KC808
KC807
KC806
KC805
KC804
KC803
KC802
KC801
KC800
KC799
KC798
KC797
KC796
KC795
KC794
KC793
KC792
KC791
KC790
KC789
KC788
KC787
KC786
KC785
KC784
KC783
KC782
KC781
KC780
KC779
KC778
KC777
KC776
KC775
KC774
KC773
KC772
KC771
KC770
KC769
KC768
KC767
KC766
KC765
KC764
KC763
KC762
KC761
KC760
KC759
KC758
KC757
KC756
KC755
KC754
KC753
KC752
KC751
KC750
KC749
KC748
KC747
KC746
KC745
KC744
KC743
KC742
KC741
KC740
KC739
KC738
KC737
KC736
KC735
KC734
KC733
KC732
KC731
KC730
KC729
KC728
KC727
KC726
KC725
KC724
KC723
KC722
KC721
KC720
KC719
KC718
KC717
KC716
KC715
KC714
KC713
KC712
KC711
KC710
KC709
KC708
KC707
KC706
KC705
KC704
KC703
KC702
KC701
KC700
KC699
KC698
KC697
KC696
KC695
KC694
KC693
KC692
KC691
KC690
KC689
KC688
KC687
KC686
KC685
KC684
KC683
KC682
KC681
KC680
KC679
KC678
KC677
KC676
KC675
KC674
KC673
KC672
KC671
KC670
KC669
KC668
KC667
KC666
KC665
KC664
KC663
KC662
KC661
KC660
KC659
KC658
KC657
KC656
KC655
KC654
KC653
KC652
KC651
KC650
KC649
KC648
KC647
KC646
KC645
KC644
KC643
KC642
KC641
KC640
KC639
KC638
KC637
KC636
KC635
KC634
KC633
KC632
KC631
KC630
KC629
KC628
KC627
KC626
KC625
KC624
KC623
KC622
KC621
KC620
KC619
KC618
KC617
KC616
KC615
KC614
KC613
KC612
KC611
KC610
KC609
KC608
KC607
KC606
KC605
KC604
KC603
KC602
KC601
KC600
KC599
KC598
KC597
KC596
KC595
KC594
KC593
KC592
KC591
KC590
KC589
KC588
KC587
KC586
KC585
KC584
KC583
KC582
KC581
KC580
KC579
KC578
KC577
KC576
KC575
KC574
KC573
KC572
KC571
KC570
KC569
KC568
KC567
KC566
KC565
KC564
KC563
KC562
KC561
KC560
KC559
KC558
KC557
KC556
KC555
KC554
KC553
KC552
KC551
KC550
KC549
KC548
KC547
KC546
KC545
KC544
KC543
KC542
KC541
KC540
KC539
KC538
KC537
KC536
KC535
KC534
KC533
KC532
KC531
KC530
KC529
KC528
KC527
KC526
KC525
KC524
KC523
KC522
KC521
KC520
KC519
KC518
KC517
KC516
KC515
KC514
KC513
KC512
KC511
KC510
KC509
KC508
KC507
KC506
KC505
KC504
KC503
KC502
KC501
KC500
KC499
KC498
KC497
KC496
KC495
KC494
KC493
KC492
KC491
KC490
KC489
KC488
KC487
KC486
KC485
KC484
KC483
KC482
KC481
KC480
KC479
KC478
KC477
KC476
KC475
KC474
KC473
KC472
KC471
KC470
KC469
KC468
KC467
KC466
KC465
KC464
KC463
KC462
KC461
KC460
KC459
KC458
KC457
KC456
KC455
KC454
KC453
KC452
KC451
KC450
KC449
KC448
KC447
KC446
KC445
KC444
KC443
KC442
KC441
KC440
KC439
KC438
KC437
KC436
KC435
KC434
KC433
KC432
KC431
KC430
KC429
KC428
KC427
KC426
KC425
KC424
KC423
KC422
KC421
KC420
KC419
KC418
KC417
KC416
KC415
KC414
KC413
KC412
KC411
KC410
KC409
KC408
KC407
KC406
KC405
KC404
KC403
KC402
KC401
KC400
KC399
KC398
KC397
KC396
KC395
KC394
KC393
KC392
KC391
KC390
KC389
KC388
KC387
KC386
KC385
KC384
KC383
KC382
KC381
KC380
KC379
KC378
KC377
KC376
KC375
KC374
KC373
KC372
KC371
KC370
KC369
KC368
KC367
KC366
KC365
KC364
KC363
KC362
KC361
KC360
KC359
KC358
KC357
KC356
KC355
KC354
KC353
KC352
KC351
KC350
KC349
KC348
KC347
KC346
KC345
KC344
KC343
KC342
KC341
KC340
KC339
KC338
KC337
KC336
KC335
KC334
KC333
KC332
KC331
KC330
KC329
KC328
KC327
KC326
KC325
KC324
KC323
KC322
KC321
KC320
KC319
KC318
KC317
KC316
KC315
KC314
KC313
KC312
KC311
KC310
KC309
KC308
KC307
KC306
KC305
KC304
KC303
KC302
KC301
KC300
KC299
KC298
KC297
KC296
KC295
KC294
KC293
KC292
KC291
KC290
KC289
KC288
KC287
KC286
KC285
KC284
KC283
KC282
KC281
KC280
KC279
KC278
KC277
KC276
KC275
KC274
KC273
KC272
KC271
KC270
KC269
KC268
KC267
KC266
KC265
KC264
KC263
KC262
KC261
KC260
KC259
KC258
KC257
KC256
KC255
KC254
KC253
KC252
KC251
KC250
KC249
KC248
KC247
KC246
KC245
KC244
KC243
KC242
KC241
KC240
KC239
KC238
KC237
KC236
KC235
KC234
KC233
KC232
KC231
KC230
KC229
KC228
KC227
KC226
KC225
KC224
KC223
KC222
KC221
KC220
KC219
KC218
KC217
KC216
KC215
KC214
KC213
KC212
KC211
KC210
KC209
KC208
KC207
KC206
KC205
KC204
KC203
KC202
KC201
KC200
KC199
KC198
KC197
KC196
KC195
KC194
KC193
KC192
KC191
KC190
KC189
KC188
KC187
KC186
KC185
KC184
KC183
KC182
KC181
KC180
KC179
KC178
KC177
KC176
KC175
KC174
KC173
KC172
KC171
KC170
KC169
KC168
KC167
KC166
KC165
KC164
KC163
KC162
KC161
KC160
KC159
KC158
KC157
KC156
KC155
KC154
KC153
KC152
KC151
KC150
KC149
KC148
KC147
KC146
KC145
KC144
KC143
KC142
KC141
KC140
KC139
KC138
KC137
KC136
KC135
KC134
KC133
KC132
KC131
KC130
KC129
KC128
KC127
KC126
KC125
KC124
KC123
KC122
KC121
KC120
KC119
KC118
KC117
KC116
KC115
KC114
KC113
KC112
KC111
KC110
KC109
KC108
KC107
KC106
KC105
KC104
KC103
KC102
KC101
KC100
KC99
KC98
KC97
KC96
KC95
KC94
KC93
KC92
KC91
KC90
KC89
KC88
KC87
KC86
KC85
KC84
KC83
KC82
KC81
KC80
KC79
KC78
KC77
KC76
KC75
KC74
KC73
KC72
KC71
KC70
KC69
KC68
KC67
KC66
KC65
KC64
KC63
KC62
KC61
KC60
KC59
KC58
KC57
KC56
KC55
KC54
KC53
KC52
KC51
KC50
KC49
KC48
KC47
KC46
KC45
KC44
KC43
KC42
KC41
KC40
KC39
KC38
KC37
KC36
KC35
KC34
KC33
KC32
KC31
KC30
KC29
KC28
KC27
KC26
KC25
KC24
KC23
KC22
KC21
KC20
KC19
KC18
KC17
KC16
KC15
KC14
KC13
KC12
KC11
KC10
KC9
KC8
KC7
KC6
KC5
KC4
KC3
KC2
KC1
EXIST. R/W
5726
25-1
40'
30
LIMIT OF GIS TOPOGRAPHY
LIMIT OF FIELD RUN SURVEY
2TA
66'
4DA
EXIST. R/W
35'
34
1/0AN+4DA
25kV
175'
N/F
CITY OF SANDY SPRINGS
29
25kV
MI948-DGT
40'
190'
45
MI948-DGT
(22) 3-1000AL
229375
3-25
271/480
45
195'
3-750A
4/0AW
190'
25kV
40
3-750A
4/0AN
1/0UTA
40
30" OAK TO
BE REMOVED
ADJUST CB TOP TO GRADE
GDOT 1033D
REMOVE EXIST. STRUCTURE
EXTEND PIPE, INSTALL
STORMCEPTOR WQ DEVICE &
GDOT 1033D TOP TO GRADE
30
37
25kV
N7270
45'
32
WALL 1
38
EXIST. R/W
MI948-DGT
245'
4/0AN+4DA
3-750A
EXIST. R/W
REQD R/W
SEE SHT. #2
BASIN 13
0.48 ACRES
UNDERGROUND POWER
TREELINE
TRANSITION C&G
STA: 122+89.12
OFF: 11.50'R
36"HW TO BE
REMOVED
BEGIN TYPE 2 HEADER CURB
STA: 122+99.09
OFF: 10.00'R
N/F
C

CURVE # 1	CURVE # 2	CURVE # 3
PI STA = 126+13.31	PI STA = 128+20.30	PI STA = 128+95.35
N = 1443870.57	N = 1443751.07	N = 1443698.47
E = 2232371.51	E = 2232540.57	E = 2232595.31
Δ = 2°16'23"	Δ = 8°36'08"	Δ = 29°01'36"
D = 5°43'46"	D = 23°01'30"	D = 38°09'37"
T = 19.84	T = 18.72	T = 38.87
L = 39.671	L = 37.361	L = 76.065
R = 1000.000	R = 248.842	R = 150.145
E = 0.197	E = 0.703	E = 4.949

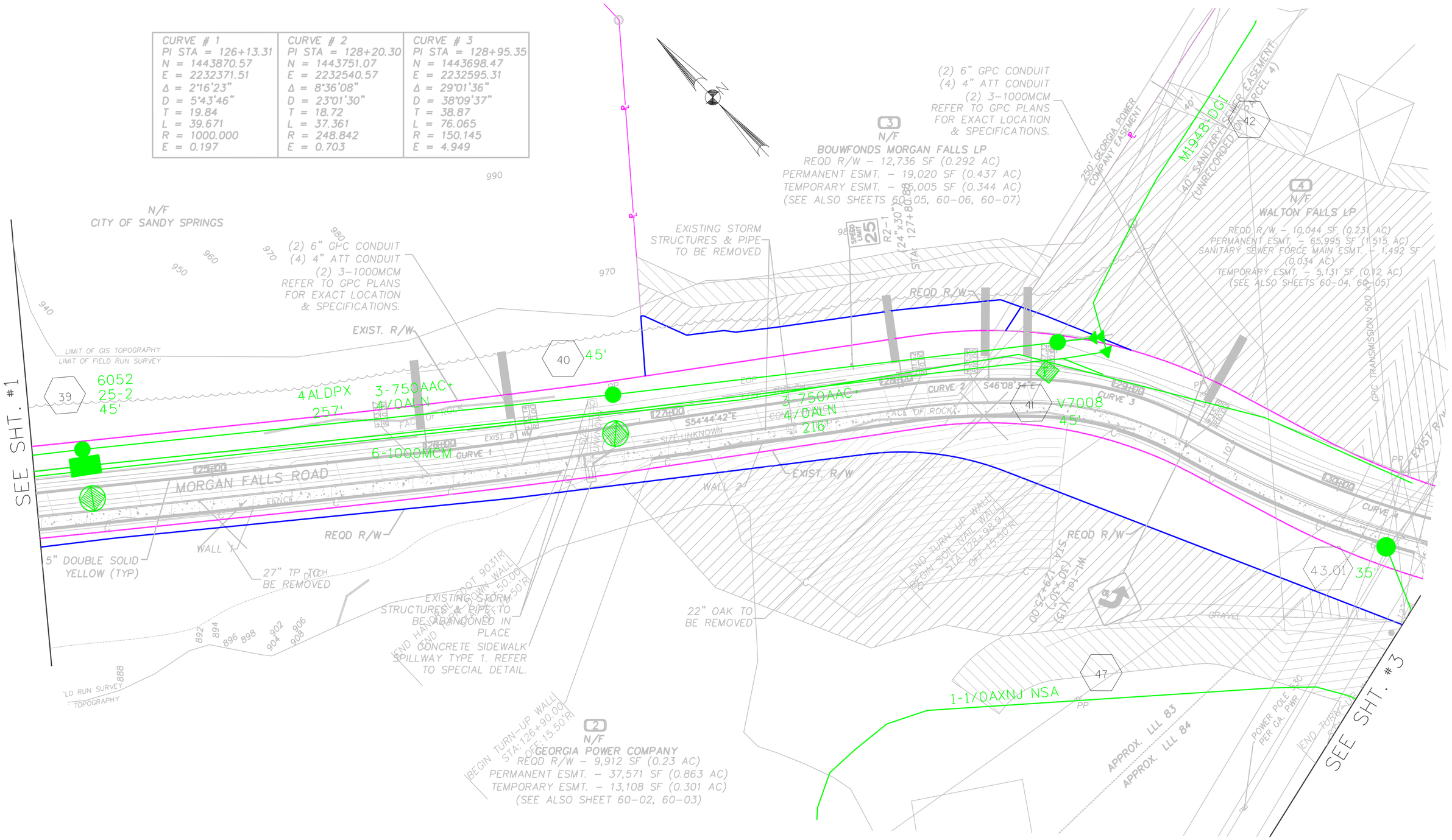

ARC FLASH

target ZERO Every day, every job, safety.

SCALE IN FEET
0 20 40 80

ELECTRONIC FILE DATE	CONSTRUCTION REVISION DATE
PLANS DATE: 05/18/2012	REVISION DATE: .
PLANS DATE: 09/22/2014	REVISION DATE:
PLANS DATE:	REVISION DATE:
PLANS DATE:	REVISION DATE:
PLANS DATE:	REVISION DATE:

ENGINEERED BY: CHAD MARLOW DATE: SEP. 2014
PROJECT TITLE: MORGAN FALLS ROAD IMPROVEMENT
PROJECT # : T-0034
WORK ORDER #: GP892H23111 PI: L4375
REGION: METRO NORTH HQ: N. FULTON
COUNTY: FULTON
MAP REFERENCE: 0390-1354 DWG #: 2 OF 10

GEORGIA POWER

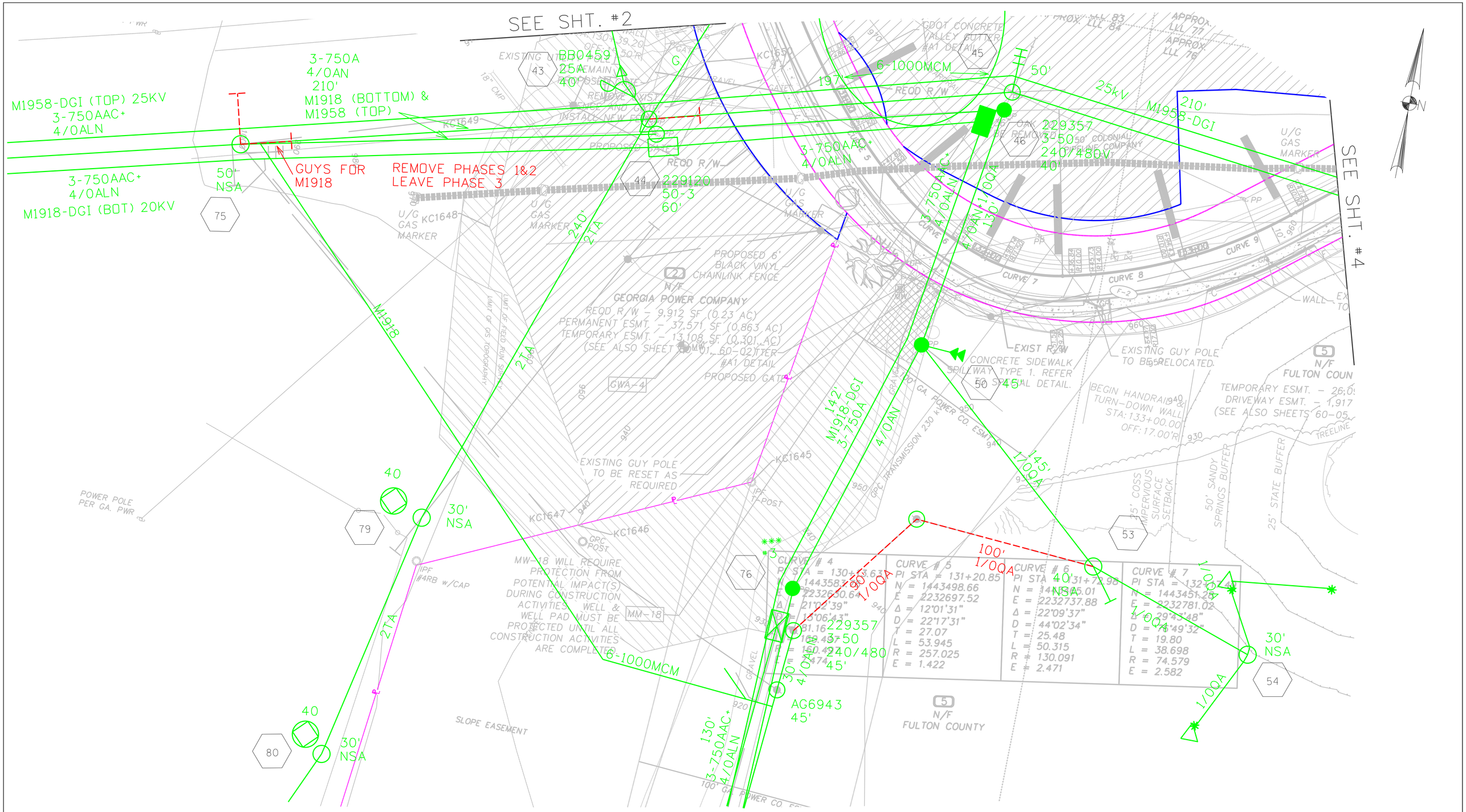

ARC FLASH

target ZERO
Every day, every job, safety.

SCALE IN FEET
0 20 40 80

ELECTRONIC FILE DATE	CONSTRUCTION REVISION DATE
PLANS DATE: 05/18/2012	REVISION DATE: .
PLANS DATE: 09/22/2014	REVISION DATE:
PLANS DATE:	REVISION DATE:
PLANS DATE:	REVISION DATE:
PLANS DATE:	REVISION DATE:

ENGINEERED BY: CHAD MARLOW — DATE: SEP. 2014
PROJECT TITLE: MORGAN FALLS ROAD IMPROVEMENT
PROJECT # : T-0034
WORK ORDER #:GP892H23111 — PI: L4375
REGION: METRO NORTH — HQ: N. FULTON
COUNTY: FULTON
MAP REFERENCE: 0390-1354 — DWG #: 3 OF 10

GEORGIA POWER

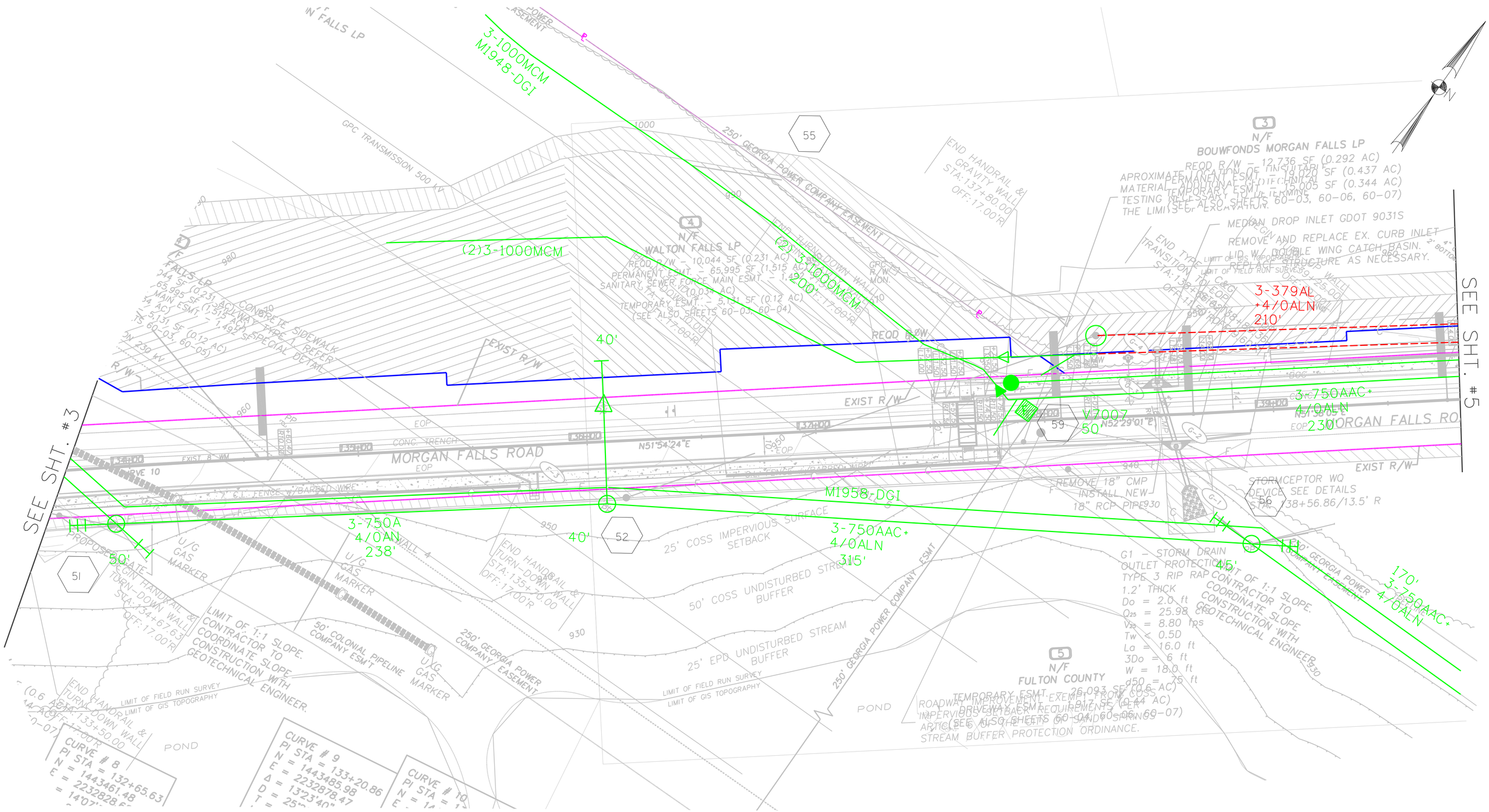

ARC FLASH

target ZERO
Every day, every job, safety.

SCALE IN FEET
0 20 40 80

ELECTRONIC FILE DATE	CONSTRUCTION REVISION DATE
PLANS DATE: 05/18/2012	REVISION DATE: .
PLANS DATE: 09/22/2014	REVISION DATE:
PLANS DATE:	REVISION DATE:
PLANS DATE:	REVISION DATE:
PLANS DATE:	REVISION DATE:

ENGINEERED BY: CHAD MARLOW — DATE: SEP. 2014
PROJECT TITLE: MORGAN FALLS ROAD IMPROVEMENT
PROJECT # : T-0034
WORK ORDER #: GP892H23111 — PI: L4375
REGION: METRO NORTH — HQ: N. FULTON
COUNTY: FULTON
MAP REFERENCE: 0390-1354 — DWG #: 4 OF 10

GEORGIA POWER

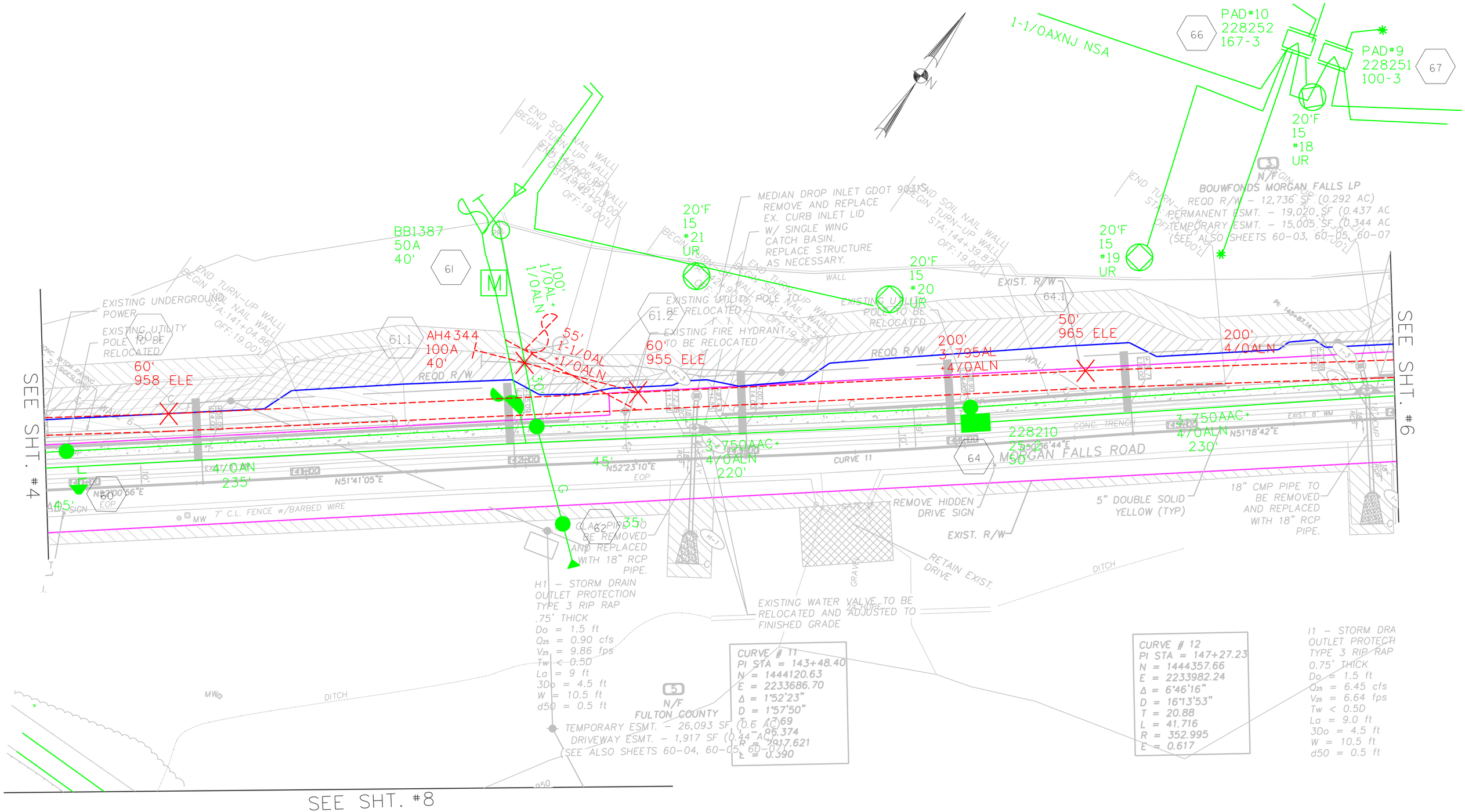

ARC FLASH

target ZERO
Every day, every job, safety.

SCALE IN FEET
0 20 40 80

ELECTRONIC FILE DATE	CONSTRUCTION REVISION DATE
PLANS DATE: 05/18/2012	REVISION DATE: .
PLANS DATE: 09/22/2014	REVISION DATE:
PLANS DATE:	REVISION DATE:
PLANS DATE:	REVISION DATE:
PLANS DATE:	REVISION DATE:

ENGINEERED BY: CHAD MARLOW DATE: SEP. 2014
PROJECT TITLE: MORGAN FALLS ROAD IMPROVEMENT
PROJECT # : T-0034
WORK ORDER #: GP892H23111 PI: L4375
REGION: METRO NORTH HQ: N. FULTON
COUNTY: FULTON
MAP REFERENCE: 0390-1354 DWG #: 5 OF 10

GEORGIA POWER

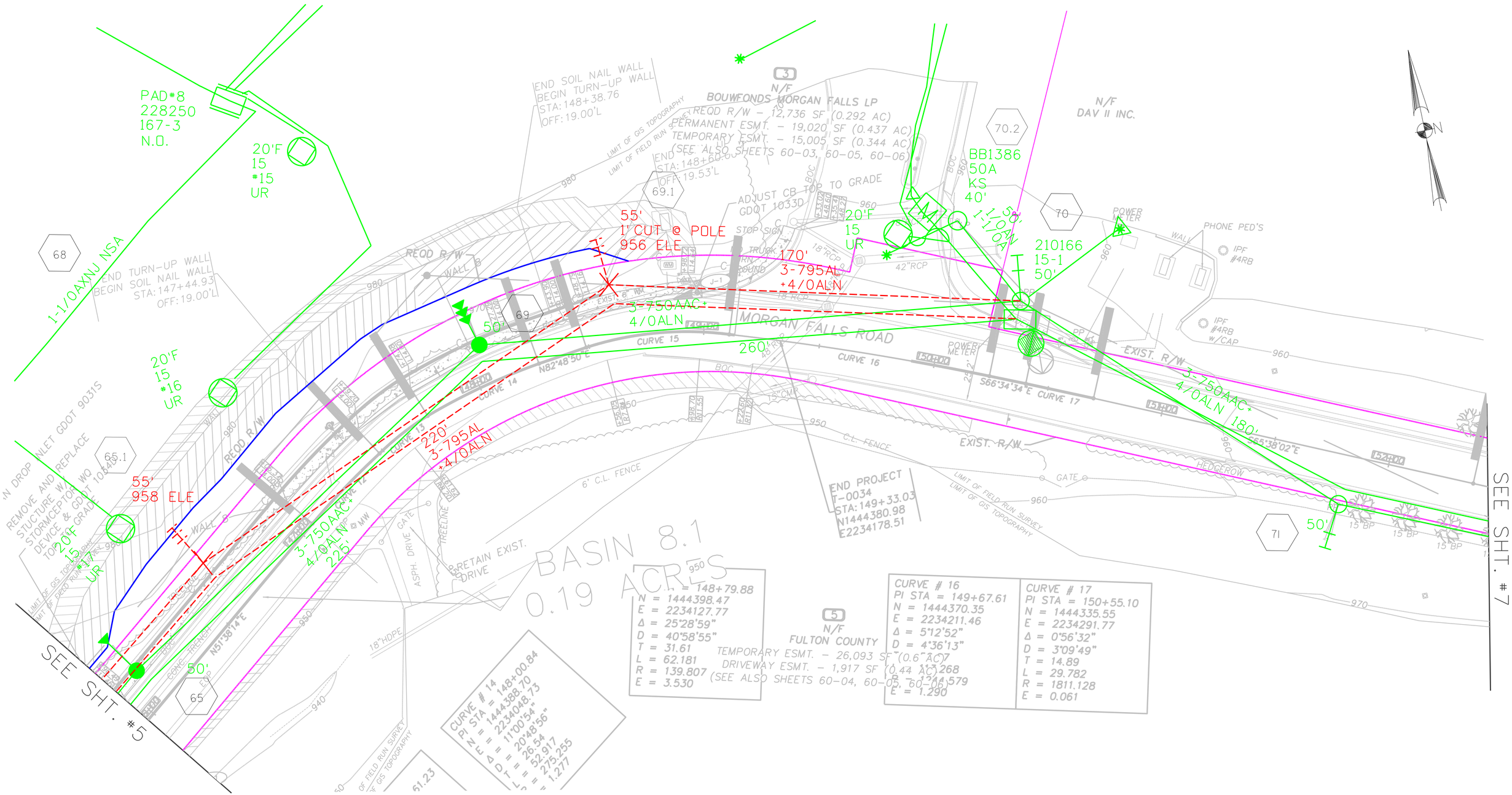

ARC FLASH

target ZERO
Every day, every job, safety.

SCALE IN FEET
0 20 40 80

ELECTRONIC FILE DATE	CONSTRUCTION REVISION DATE
PLANS DATE: 05/18/2012	REVISION DATE: .
PLANS DATE: 09/22/2014	REVISION DATE:
PLANS DATE:	REVISION DATE:
PLANS DATE:	REVISION DATE:
PLANS DATE:	REVISION DATE:

ENGINEERED BY: CHAD MARLOW — DATE: SEP. 2014
PROJECT TITLE: MORGAN FALLS ROAD IMPROVEMENT
PROJECT # : T-0034
WORK ORDER #: GP892H23111 — PI: L4375
REGION: METRO NORTH — HQ: N. FULTON
COUNTY: FULTON
MAP REFERENCE: 0390-1354 — DWG #: 6 OF 10

GEORGIA POWER

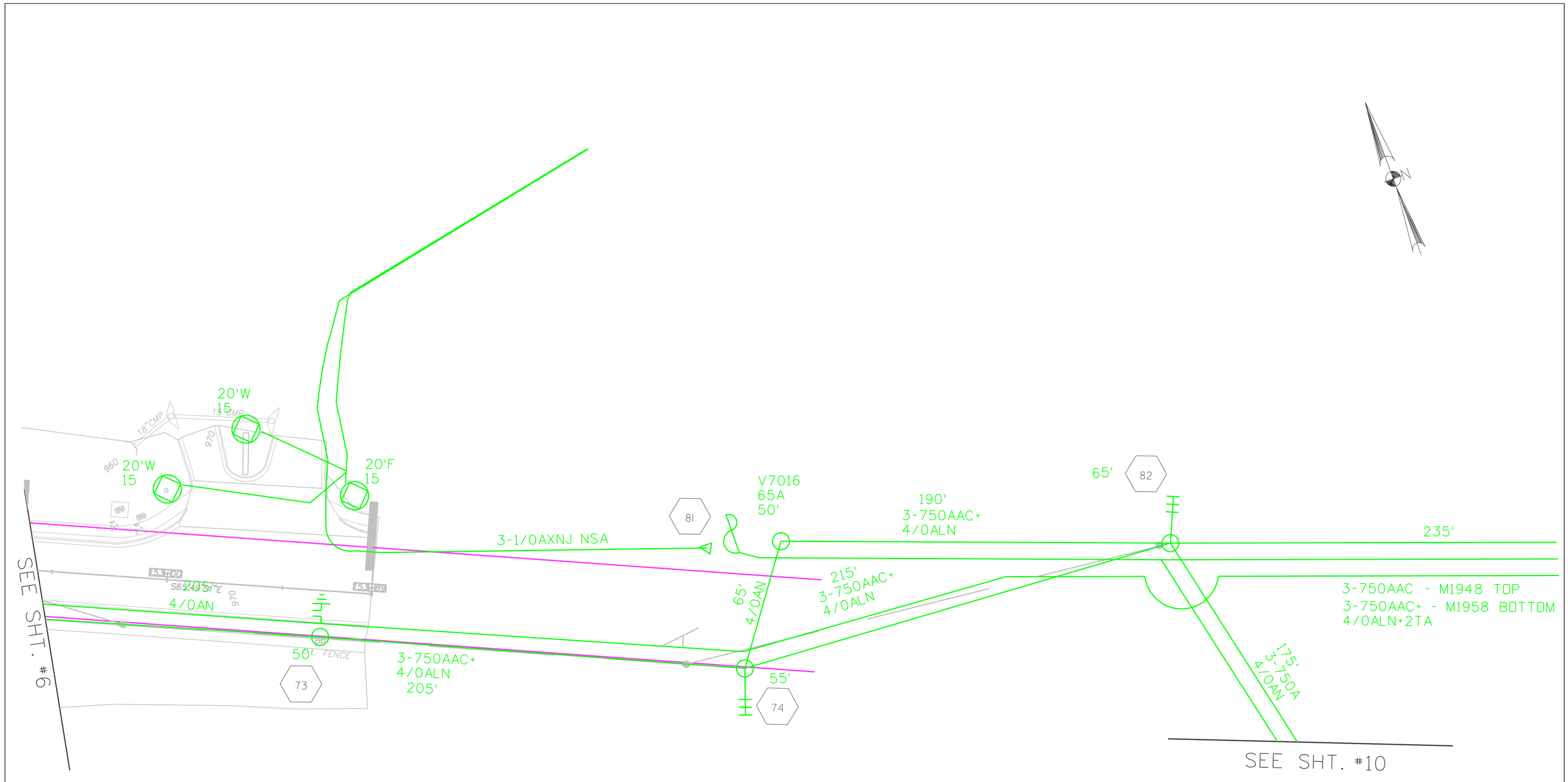

ARC FLASH

target ZERO
Every day, every job, safely.

SCALE IN FEET
0 20 40 80

ELECTRONIC FILE DATE	CONSTRUCTION REVISION DATE
PLANS DATE: 05/18/2012	REVISION DATE: .
PLANS DATE: 09/22/2014	REVISION DATE:
PLANS DATE:	REVISION DATE:
PLANS DATE:	REVISION DATE:
PLANS DATE:	REVISION DATE:

ENGINEERED BY: CHAD MARLOW DATE: SEP. 2014
PROJECT TITLE: MORGAN FALLS ROAD IMPROVEMENT
PROJECT # : T-0034
WORK ORDER #:GP892H23111 PI: L4375
REGION: METRO NORTH HQ: N. FULTON
COUNTY: FULTON
MAP REFERENCE: 0390-1354 DWG #: 7 OF 10

GEORGIA POWER

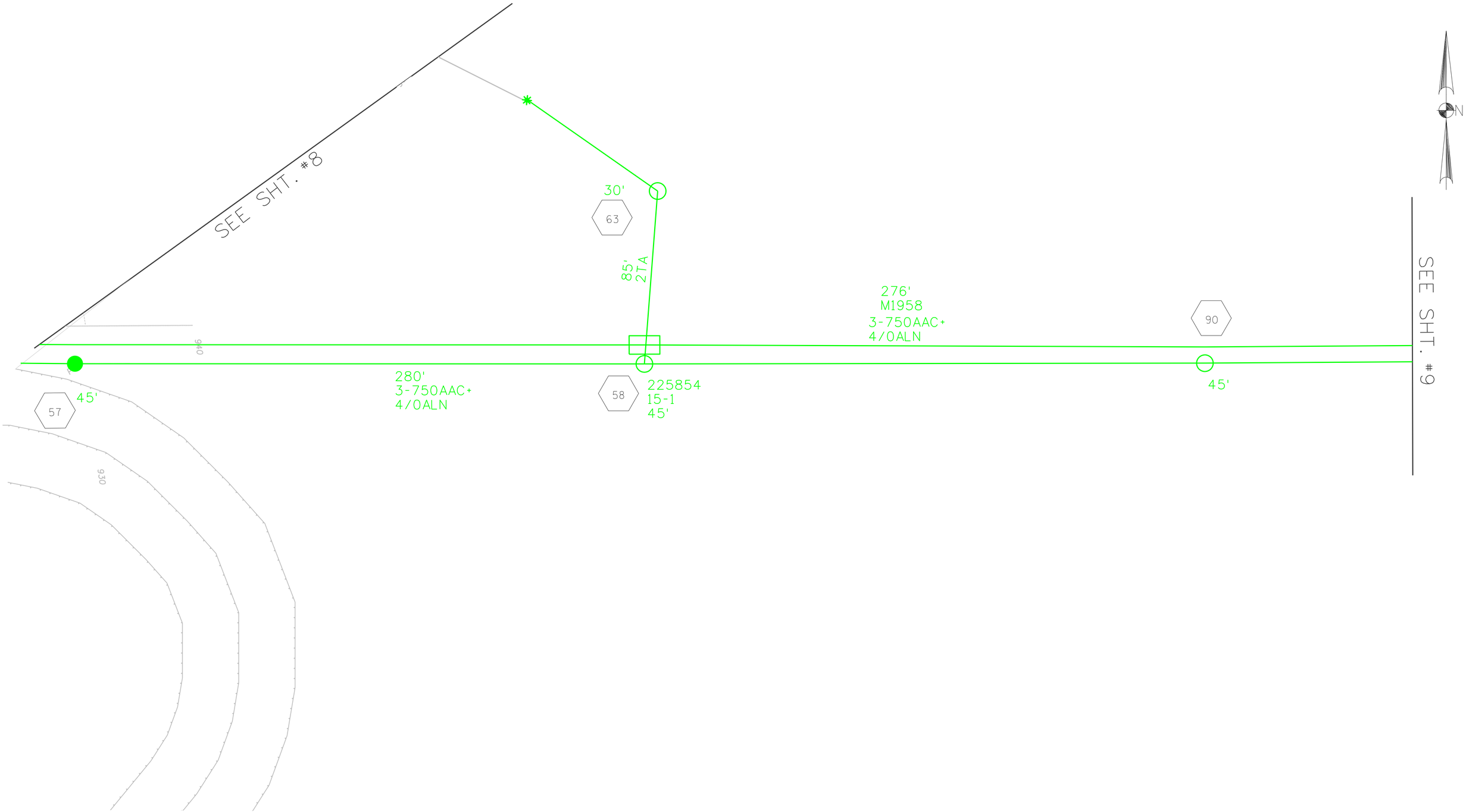

ARC FLASH

target ZERO
Every day, every job, safety.

SCALE IN FEET
0 20 40 80

ELECTRONIC FILE DATE	CONSTRUCTION REVISION DATE
PLANS DATE: 05/18/2012	REVISION DATE: .
PLANS DATE: 09/22/2014	REVISION DATE:
PLANS DATE:	REVISION DATE:
PLANS DATE:	REVISION DATE:
PLANS DATE:	REVISION DATE:

ENGINEERED BY: CHAD MARLOW DATE: SEP. 2014
PROJECT TITLE: MORGAN FALLS ROAD IMPROVEMENT
PROJECT # : T-0034
WORK ORDER #:GP892H23111 PI: L4375
REGION: METRO NORTH HQ: N. FULTON
COUNTY: FULTON
MAP REFERENCE: 0390-1354 DWG #: 8 OF 10

GEORGIA POWER

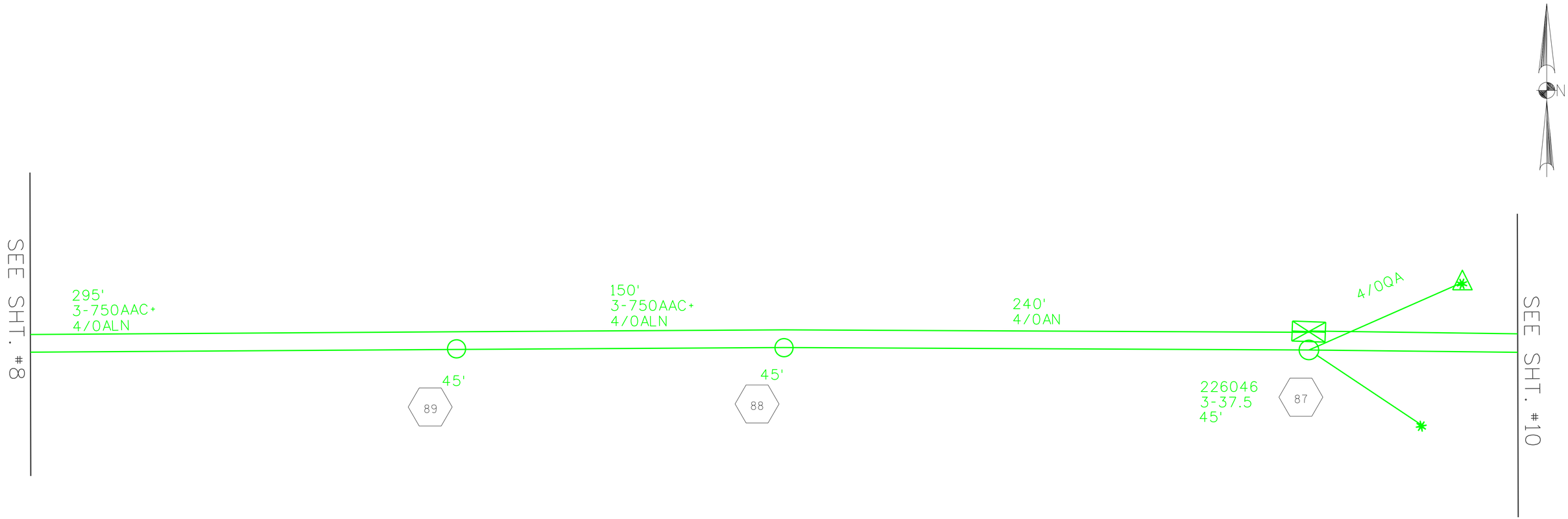

ARC FLASH

target ZERO
Every day, every job, safely.

SCALE IN FEET
0 20 40 80

ELECTRONIC FILE DATE	CONSTRUCTION REVISION DATE
PLANS DATE: 05/18/2012	REVISION DATE: .
PLANS DATE: 09/22/2014	REVISION DATE:
PLANS DATE:	REVISION DATE:
PLANS DATE:	REVISION DATE:
PLANS DATE:	REVISION DATE:

ENGINEERED BY: CHAD MARLOW DATE: SEP. 2014
PROJECT TITLE: MORGAN FALLS ROAD IMPROVEMENT
PROJECT # : T-0034
WORK ORDER #:GP892H23111 PI: L4375
REGION: METRO NORTH HQ: N. FULTON
COUNTY: FULTON
MAP REFERENCE: 0390-1354 DWG #: 9 OF 10

GEORGIA POWER

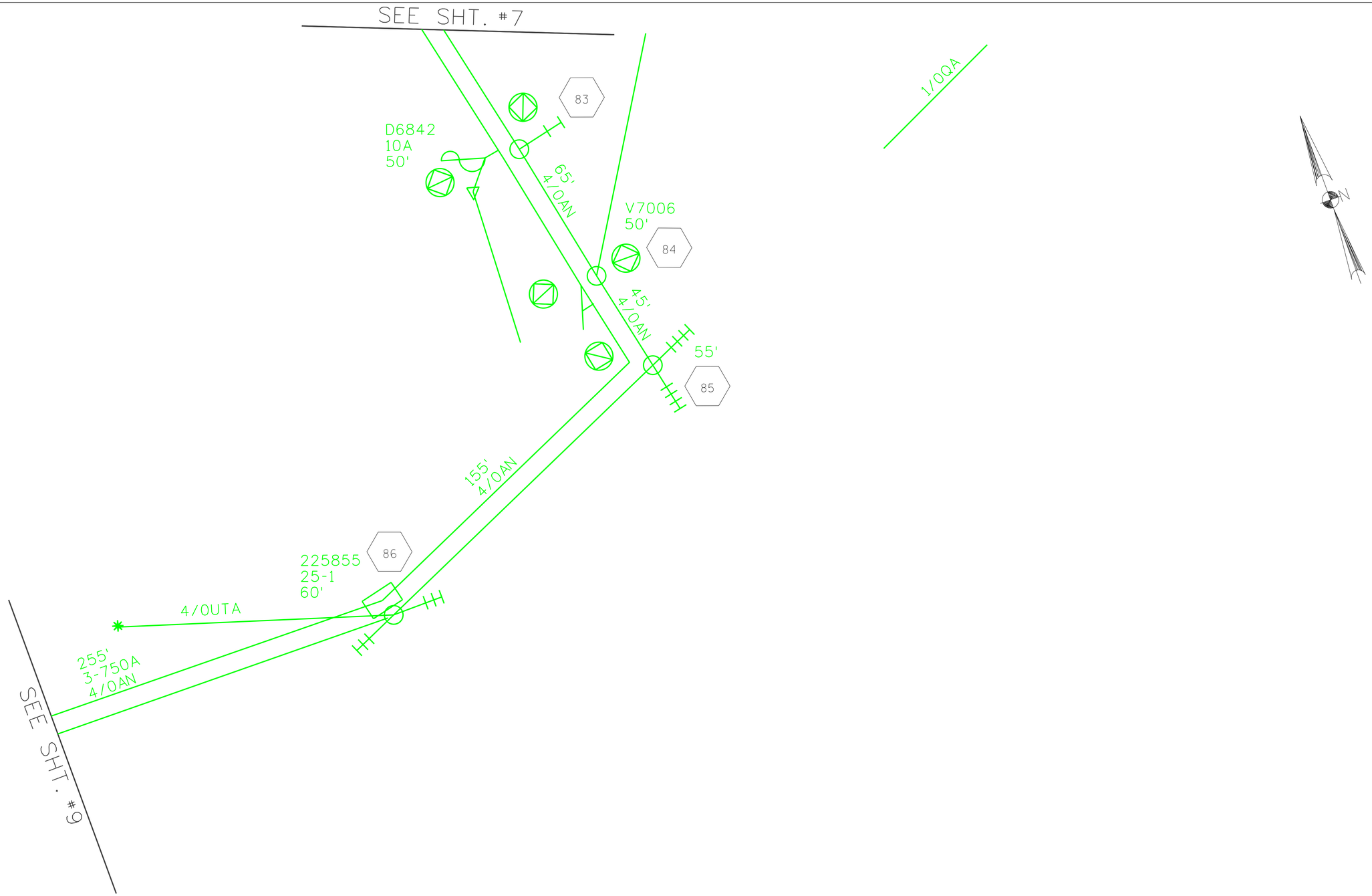

ARC FLASH

target ZERO
Every day, every job, safety.

SCALE IN FEET
0 20 40 80

ELECTRONIC FILE DATE	CONSTRUCTION REVISION DATE
PLANS DATE: 05/18/2012	REVISION DATE: .
PLANS DATE: 09/22/2014	REVISION DATE:
PLANS DATE:	REVISION DATE:
PLANS DATE:	REVISION DATE:
PLANS DATE:	REVISION DATE:

ENGINEERED BY: CHAD MARLOW DATE: SEP. 2014
PROJECT TITLE: MORGAN FALLS ROAD IMPROVEMENT
PROJECT # : T-0034
WORK ORDER #: GP892H23111 PI: L4375
REGION: METRO NORTH HQ: N. FULTON
COUNTY: FULTON
MAP REFERENCE: 0390-1354 DWG #: 10 OF 10

GEORGIA POWER