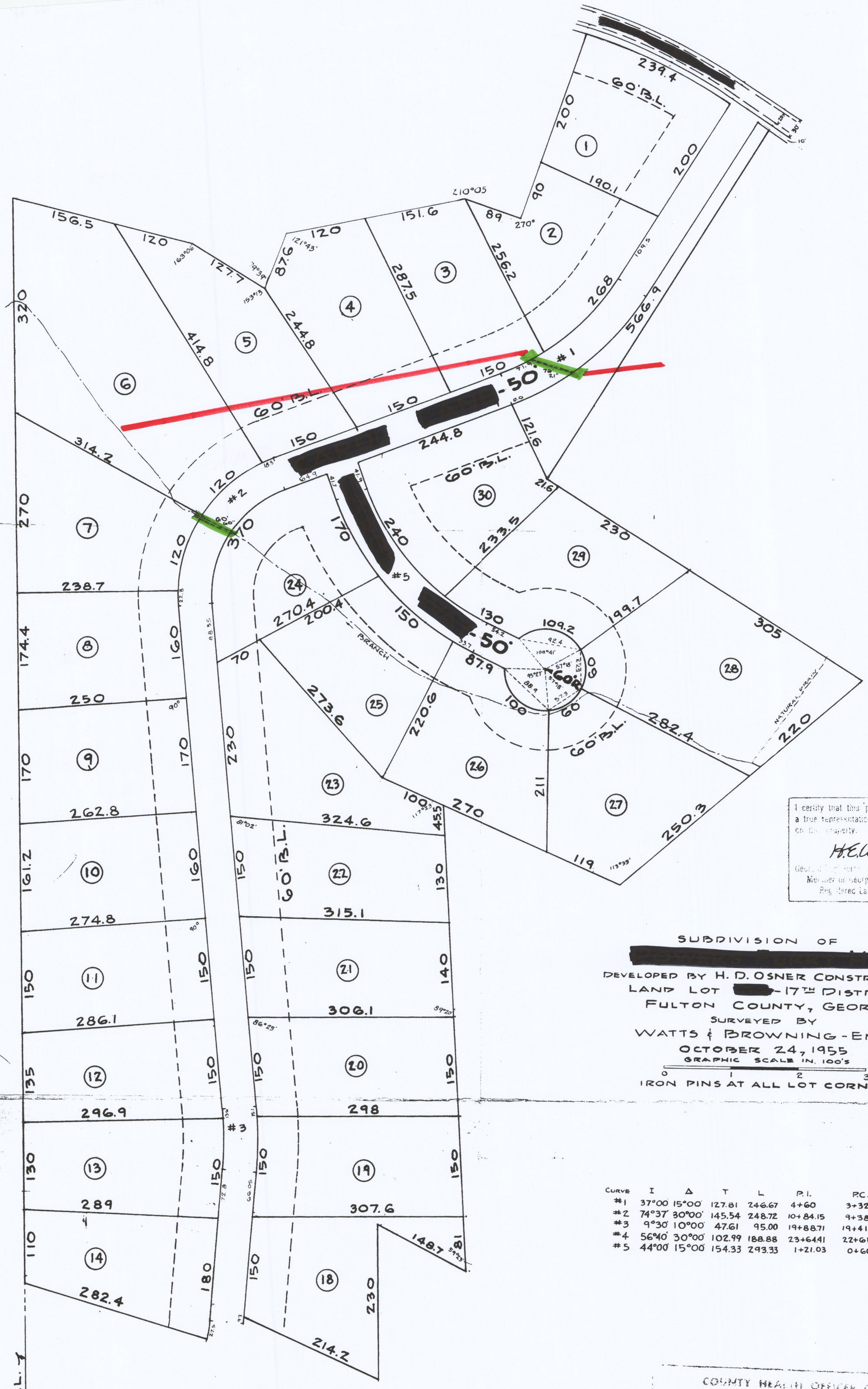

I certify that this plat is correct and a true representation of the conditions on the property.

H.E. Watts

Georgia Registered Land Surveyor 546

Member of Georgia Association of Registered Land Surveyors

SUBDIVISION OF

[redacted]

DEVELOPED BY H. D. OSNER CONSTRUCTION CO., INC.

LAND LOT [redacted] - 17TH DISTRICT

FULTON COUNTY, GEORGIA.

SURVEYED BY

WATTS & BROWNING - ENGRS.

OCTOBER 24, 1955

GRAPHIC SCALE IN 100'S

0 1 2 3

IRON PINS AT ALL LOT CORNERS

CURVE	I	Δ	T	L	P.I.	P.C.	P.T.
#1	37°00'	15°00'	127.81	246.67	4+60	3+32.19	5+78.86
#2	74°37'	30°00'	145.54	248.72	10+84.15	9+38.61	11+87.33
#3	9°30'	10°00'	47.61	95.00	19+88.71	19+41.10	20+36.10
#4	56°40'	30°00'	102.99	188.88	23+64.41	22+61.42	24+50.30
#5	44°00'	15°00'	154.33	293.33	1+21.03	0+66.70	3+60.03

FINAL APPROVAL

This map has been approved for recording by the Board of Commissioners of Roads and Revenues of Fulton County, Georgia, after first being satisfactorily examined by the undersigned Commission or Engineer and found to be in accordance with the Subdivision Regulations of Fulton County, Georgia.

Date 11-2-55

Date 10-26-1955

Date 10-25-1955

Engineer - Director
Dept. of Public Works

Certification As To Recording

This is to certify that this plat has been filed in Plat Book 56 Page 26 on Current Date 11-18-55

Clerk, Superior Court, Fulton County, Georgia

COUNTY HEALTH OFFICER CERTIFICATE

Type METROPOLITAN SEPTIC TANK

O.K.

H C Duke
Assist